

Patient report

Bio-Rad DATE: 11/03/2018
D-10 TIME: 08:13 PM
S/N: #DJ4I016123 Software version: 4.20-2
Sample ID: 10340108
Injection date 11/03/2018 07:43 PM
Injection #: 39 Method: HbA1c
Rack #: --- Rack position: 1

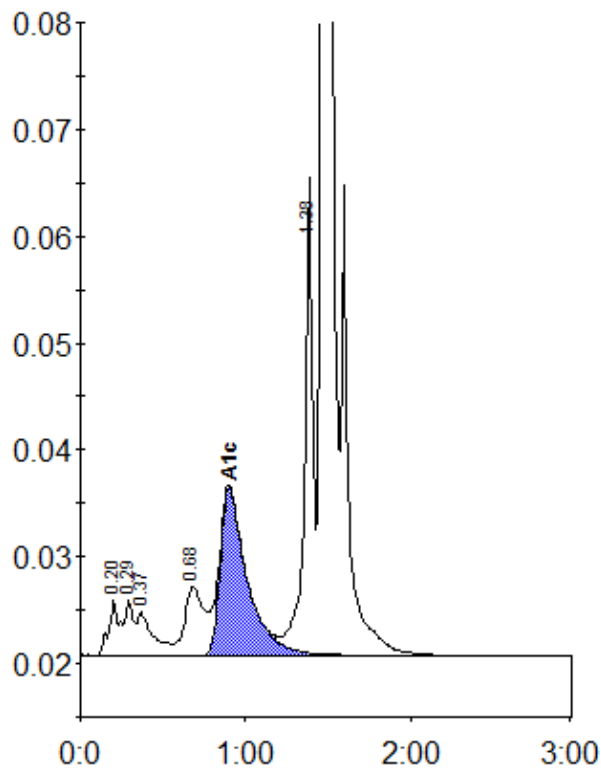

Peak table - ID: 10340108

| Peak | R.time | Height | Area | Area % |
|-------------|--------|---------|---------|--------|
| A1a | 0.20 | 5117 | 23569 | 1.2 |
| A1b | 0.29 | 5270 | 19455 | 1.0 |
| Unknown | 0.37 | 4068 | 26393 | 1.3 |
| LA1c/CHb-1 | 0.68 | 6417 | 52428 | 2.6 |
| A1c | 0.90 | 15645 | 177742 | 11.8 |
| P3 | 1.38 | 44807 | 153199 | 7.7 |
| A0 | 1.47 | 483091 | 1541714 | 77.3 |
| Total Area: | | 1994500 | | |

| | |
|----------------|------|
| Concentration: | % |
| A1c | 11.8 |